



San Diego Police Department Crime Lab
Quality Assurance Unit



QUALITY ASSURANCE REPORT			
Unit: Forensic Biology	Subject: Staff DNA Match in 13010704	Date Initiated: 6/7/13	Added to Case Packet : <input checked="" type="checkbox"/>
Narrative: Erik Bieschke analyzed a non-sperm fraction from underwear in the above case number and found a DNA profile from Criminalist Brian Lew along with a profile from a subject in the case. No interpretation was made on this sample.			
Root Cause Analysis: Criminalist Lew screened the evidence in this case and submitted the samples for DNA analysis. Contamination likely occurred during Lew's handling and processing of the evidence.			
Laboratory Nonconformance: Self contamination of evidence.			
Corrective Action: Other samples were taken from the underwear that proved to be of probative value. These samples had no contamination and interpretation of the results in this case was not hindered. The situation was detailed in the case report by Bieschke. Criminalist Lew was advised of the contamination and admonished about processing of evidence with care. He was reminded of the use of clean procedures.			
Follow-up Information: N/A		DATE:	
QA Manager: <i>John Deins</i>	Laboratory Manager Approval: <i>[Signature]</i>		
Date Completed: 6/12/13	Unit Supervisor: <i>[Signature]</i>		
Add'l: <i>Erik Mann</i>	Add'l: <i>[Signature]</i>		
Add'l: <i>[Signature]</i>	Add'l: <i>[Signature]</i>		

SAN DIEGO POLICE DEPARTMENT - FORENSIC BIOLOGY UNIT
STAFF DATABASE MATCH

CASE # 13-010704

CHARGE(S) 288.5 P.C.

PROPERTY TAG # or

INCIDENT # 13030035430

ITEM # or Barcode 10207050-ABC

DESCRIPTION OF ITEM Cutting from the crotch of underwear

NAME OF STAFF ASSOCIATED W/ EVIDENCE Brian Lew Unit Forensic Biology

LEVEL OF CONTRIBUTION OF INDIVIDUAL

☐ Single Source DNA Profile

☐ Predominant DNA Profile

☒ DNA Contributor to a Mixture

☐ Major DNA Contributor to a Mixture
(if applicable)

☐ Minor DNA Contributor to a Mixture

☒ Low level Contributor of DNA

ADDITIONAL COMMENTS The underwear (10207050) had been previously screened by Criminalist Brian Lew. The cutting from the crotch of the underwear was sampled and submitted for DNA analysis by Brian Lew. Additional samples from the underwear in this case were analyzed which yielded probative results. Re-analysis of this sample is unnecessary.

ANALYST Erik T. Bieschke

DATE 6/6/2013

Note: Please attach a copy of the Local Match Detail Report, a copy of the page of notes detailing the examination of the item(s) in question, the electropherogram, and/or any other pertinent documentation.

DNA Technical Manager

Date: 06-06-2013

Supervising Criminalist

Date: 6/6/13

Quality Assurance Manager

Date: 6/12/13

LAMBERT 004997

EXHIBIT 95 - 002

**San Diego Police Department
Forensic Biology Section - Evidence Inventory Worksheet**

Case #: 13-010704

Date: 5/20/2013

Analyst: ETB

Description of item:

Barcode #: 10222983

Packaging:	Sealed	Manila Envelope
------------	--------	-----------------

Labeled (in part): "Barcode #10222983"

containing:

one microcentrifuge tube as follows:

labeled in part "10207050-ABC" containing fabric material. The contents of the tube will be differentially extracted for DNA analysis.

The empty packaging will be impounded with DNA extracts generated during analysis.

LAMBERT 004998

ETB

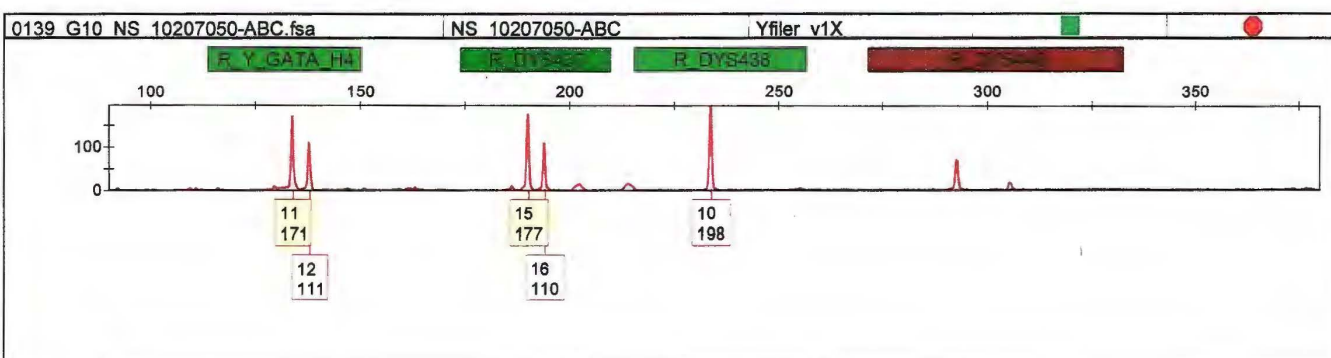
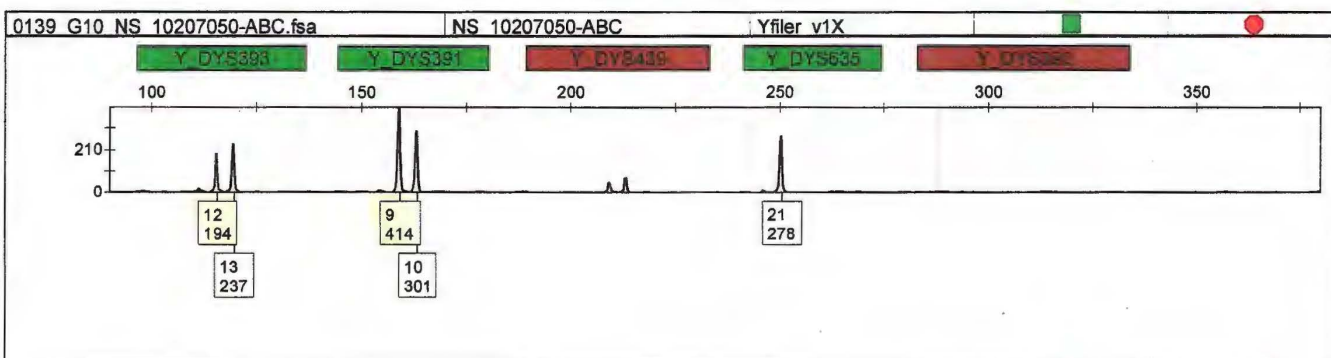
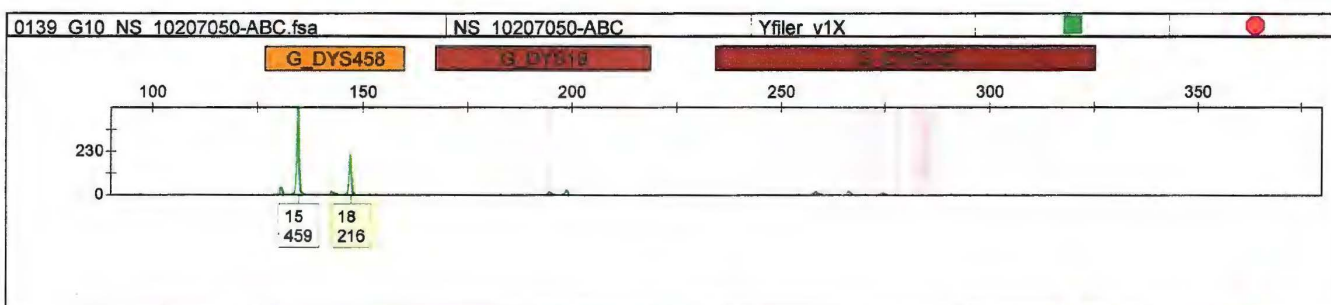
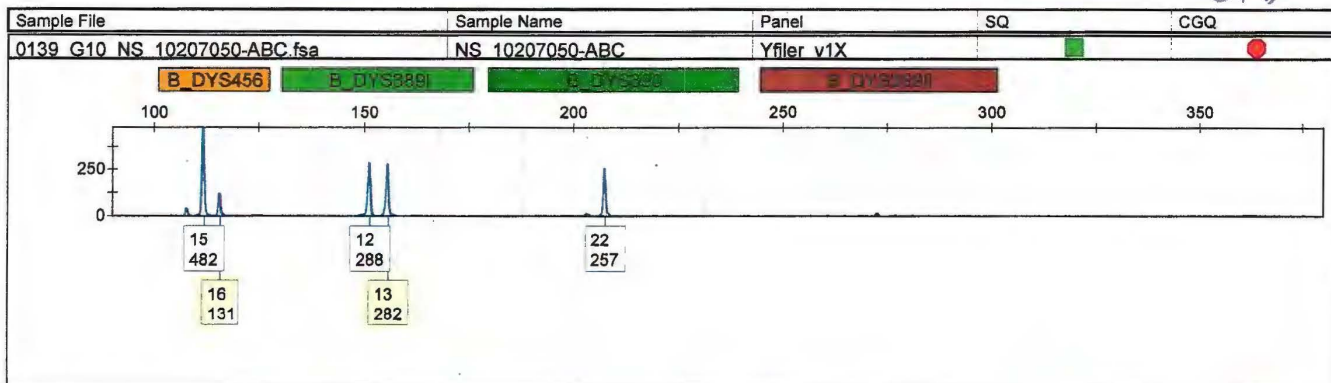

types foreign to named suspect

LDIS Specimen Details Report (Short)

Specimen Information

Laboratory: CA0371100 Specimen ID: 106-BL Specimen Category: Staff Source ID: Yes Partial Profile: No Case ID: NCIC Number: ViCAP Number: Recon Code:	Marked By: Marked Lab: Marked Date: mtDNA Assigned To: mtDNA Assigned Lab: mtDNA Assigned Date: mtDNA Comments: <div style="border: 1px solid black; height: 20px; width: 100%;"></div>	STR/Y-STR Assigned To: SHAWNM STR/Y-STR Assigned Lab: CA0371100 STR/Y-STR Assigned Date: 6/2/2009 STR/Y-STR Comments: <div style="border: 1px solid black; padding: 5px;"> Brian Lew - FB Intern </div>
--	---	---

Locus Information (STR)												
Locus	Alleles	Front	Import File	Event	User	Lab	Date	Event	User	Lab	Date	Partial
D8S1179	13, 14	SDE		Read Verified	SHAWNM	CA0371100	6/2/2009	Marked (L) Submitted				No
D21S11	29	SDE		Read Verified	SHAWNM	CA0371100	6/2/2009	Marked (L) Submitted				No
D7S820	7, 9	SDE		Read Verified	SHAWNM	CA0371100	6/2/2009	Marked (L) Submitted				No
CSF1PO	12	SDE		Read Verified	SHAWNM	CA0371100	6/2/2009	Marked (L) Submitted				No
D3S1358	15, 18	SDE		Read Verified	SHAWNM	CA0371100	6/2/2009	Marked (L) Submitted				No
TH01	7, 9	SDE		Read Verified	SHAWNM	CA0371100	6/2/2009	Marked (L) Submitted				No
D13S317	9, 10	SDE		Read Verified	SHAWNM	CA0371100	6/2/2009	Marked (L) Submitted				No
D16S539	9, 11	SDE		Read Verified	SHAWNM	CA0371100	6/2/2009	Marked (L) Submitted				No
D2S1338	22, 25	SDE		Read Verified	SHAWNM	CA0371100	6/2/2009	Marked (L) Submitted				No
D19S433	13, 15.2	SDE		Read Verified	SHAWNM	CA0371100	6/2/2009	Marked (L) Submitted				No
VWA	16, 19	SDE		Read Verified	SHAWNM	CA0371100	6/2/2009	Marked (L) Submitted				No
TPOX	8	SDE		Read Verified	SHAWNM	CA0371100	6/2/2009	Marked (L) Submitted				No
D18S51	15, 16	SDE		Read Verified	SHAWNM	CA0371100	6/2/2009	Marked (L) Submitted				No
Amelogenin	X, Y	SDE		Read Verified	SHAWNM	CA0371100	6/2/2009	Marked (L) Submitted				No
D5S818	10	SDE		Read Verified	SHAWNM	CA0371100	6/2/2009	Marked (L) Submitted				No
FGA	20, 25	SDE		Read Verified	SHAWNM	CA0371100	6/2/2009	Marked (L) Submitted				No

June 6, 2013

3:00:33 PM

CODIS Ver 7.0

Unclassified / For Official Use Only

LAMBERT 005000 Erik Bieschke

Page 1

EXHIBIT 95 - 005

LDIS Specimen Details Report (Short)

Laboratory: CA0371100
Specimen ID: 106-BL

Locus Information (Y-STR)												
Locus	Alleles	Front	Import File	Event	User	Lab	Date	Event	User	Lab	Date	Partial
DYS456	16	SDE		Read Verified	SHAWNM	CA0371100	11/1/2011	Marked (L) Submitted				No
DYS389 I	13	SDE		Read Verified	SHAWNM	CA0371100	11/1/2011	Marked (L) Submitted				No
DYS390	22	SDE		Read Verified	SHAWNM	CA0371100	11/1/2011	Marked (L) Submitted				No
DYS389 II	29	SDE		Read Verified	SHAWNM	CA0371100	11/1/2011	Marked (L) Submitted				No
DYS458	18	SDE		Read Verified	SHAWNM	CA0371100	11/1/2011	Marked (L) Submitted				No
DYS19	16	SDE		Read Verified	SHAWNM	CA0371100	11/1/2011	Marked (L) Submitted				No
DYS385	11	SDE		Read Verified	SHAWNM	CA0371100	11/1/2011	Marked (L) Submitted				No
DYS393	12	SDE		Read Verified	SHAWNM	CA0371100	11/1/2011	Marked (L) Submitted				No
DYS391	9	SDE		Read Verified	SHAWNM	CA0371100	11/1/2011	Marked (L) Submitted				No
DYS439	12	SDE		Read Verified	SHAWNM	CA0371100	11/1/2011	Marked (L) Submitted				No
DYS635	21	SDE		Read Verified	SHAWNM	CA0371100	11/1/2011	Marked (L) Submitted				No
DYS392	13	SDE		Read Verified	SHAWNM	CA0371100	11/1/2011	Marked (L) Submitted				No
YGATAH4	11	SDE		Read Verified	SHAWNM	CA0371100	11/1/2011	Marked (L) Submitted				No
DYS437	15	SDE		Read Verified	SHAWNM	CA0371100	11/1/2011	Marked (L) Submitted				No
DYS438	10	SDE		Read Verified	SHAWNM	CA0371100	11/1/2011	Marked (L) Submitted				No
DYS448	19	SDE		Read Verified	SHAWNM	CA0371100	11/1/2011	Marked (L) Submitted				No